Activity ID	Resource	# People Per Day	Actual To Date	Resource early start	Resource early finish
BOILERMK Boilermakers/Mechanics					
TUT033	**BOILERMK**	4.00	28.00	29NOV99 00:00	08JAN00 06:59
MPM010	**BOILERMK**	2.00	16.01	07JAN00 06:00	14JAN00 09:59
TUT003	**BOILERMK**	0.00	32.00	07JAN00 06:00	07JAN00 18:59
BUB211	**BOILERMK**	4.00	28.00	07JAN00 16:00	08JAN00 06:59
TUT005	**BOILERMK**	2.00	6.00	07JAN00 20:00	08JAN00 06:59
BUB212	**BOILERMK**	4.00	0.00	08JAN00 07:00	08JAN00 15:59
BUB206	**BOILERMK**	2.00	0.00	08JAN00 07:00	08JAN00 15:59
AUA407	**BOILERMK**	2.13	0.00	08JAN00 13:00	10JAN00 11:59
BUB216	**BOILERMK**	2.00	0.00	08JAN00 16:00	08JAN00 20:59
BUB207	**BOILERMK**	4.00	0.00	08JAN00 16:00	10JAN00 06:59
BUB213	**BOILERMK**	0.67	0.00	08JAN00 16:00	10JAN00 11:59
BUB219	**BOILERMK**	2.00	0.00	08JAN00 21:00	11JAN00 11:59
TUT006	**BOILERMK**	4.57	0.00	10JAN00 06:00	11JAN00 12:59
BUB208	**BOILERMK**	3.20	0.00	10JAN00 07:00	12JAN00 15:59
AUA410	**BOILERMK**	4.00	0.00	10JAN00 12:00	11JAN00 11:59
BUB215	**BOILERMK**	4.00	0.00	10JAN00 12:00	11JAN00 11:59
BUB217	**BOILERMK**	1.33	0.00	11JAN00 12:00	14JAN00 11:59
BUB201	**BOILERMK**	4.00	0.00	11JAN00 12:00	12JAN00 11:59
TUT008	**BOILERMK**	4.00	0.00	11JAN00 13:00	12JAN00 12:59
BUB205	**BOILERMK**	1.00	0.00	12JAN00 12:00	12JAN00 20:59

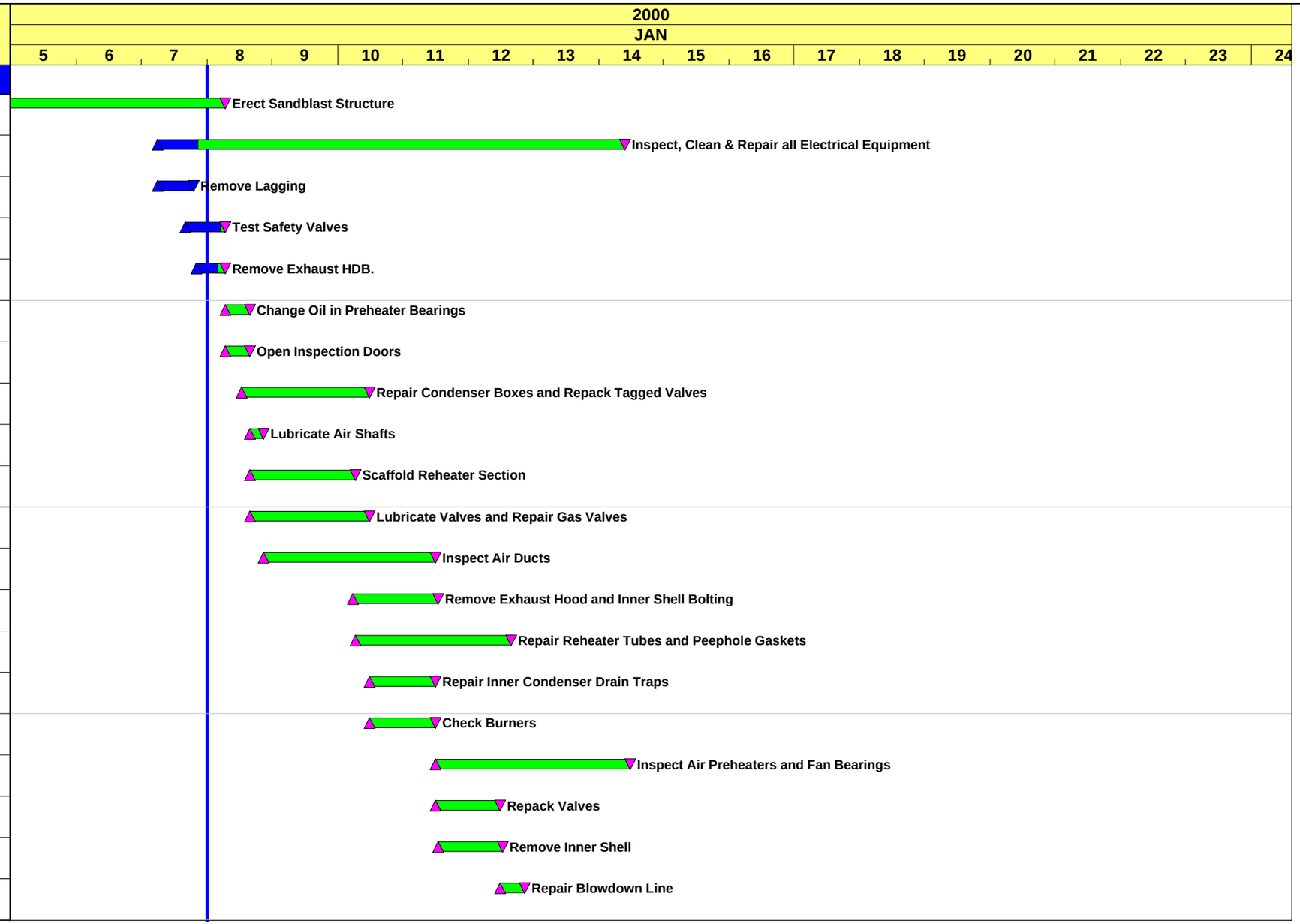

Project Start	05JAN00 00:00
Project Finish	22JAN00 12:59
Data Date	08JAN00 00:00
Run Date	25MAR99 21:00

Early Bar
Progress Bar
Critical Activity

© Primavera Systems, Inc.

OUTG

Sheet 1 of 4

Northeast Utility Company

Plant Outage

Resource Analysis

Activity ID	Resource	# People Per Day	Actual To Date	Resource early start	Resource early finish
BOILERMK Boilermakers/Mechanics					
TUT013	**BOILERMK**	2.00	0.00	13JAN00 15:00	14JAN00 14:59
TUT030	**BOILERMK**	4.00	0.00	13JAN00 15:00	14JAN00 14:59
TUT014	**BOILERMK**	2.00	0.00	14JAN00 15:00	14JAN00 23:59
TUT020	**BOILERMK**	6.00	0.00	20JAN00 13:00	20JAN00 16:59
TUT024	**BOILERMK**	4.00	0.00	21JAN00 20:00	21JAN00 23:59
MPM025	**BOILERMK**	2.00	0.00	22JAN00 06:00	22JAN00 12:59
CRANE Overhead Crane					
TUT006	**CRANE**	0.57	0.00	10JAN00 06:00	11JAN00 12:59
TUT008	**CRANE**	1.00	0.00	11JAN00 13:00	12JAN00 12:59
TUT012	**CRANE**	1.00	0.00	13JAN00 06:00	13JAN00 14:59
TUT015	**CRANE**	0.67	0.00	17JAN00 06:00	17JAN00 12:59
TUT017	**CRANE**	0.67	0.00	17JAN00 13:00	20JAN00 07:59
TUT019	**CRANE**	1.00	0.00	20JAN00 08:00	20JAN00 12:59
TUT022	**CRANE**	1.00	0.00	21JAN00 06:00	21JAN00 14:59
ELECTRCN Electricians					
MPM001	**ELECTRCN**	0.00	4.00	05JAN00 13:00	05JAN00 22:59
MPM010	**ELECTRCN**	8.00	64.03	07JAN00 06:00	14JAN00 09:59
AUA601	**ELECTRCN**	0.00	4.00	07JAN00 07:00	07JAN00 09:59
AUA619	**ELECTRCN**	0.00	4.00	07JAN00 08:00	07JAN00 20:59
AUA602	**ELECTRCN**	2.00	22.00	07JAN00 11:00	08JAN00 06:59
AUA621	**ELECTRCN**	2.00	4.00	07JAN00 22:00	08JAN00 12:59
AUA612	**ELECTRCN**	2.00	0.00	08JAN00 06:00	08JAN00 14:59
AUA608	**ELECTRCN**	1.00	0.00	08JAN00 07:00	10JAN00 06:59

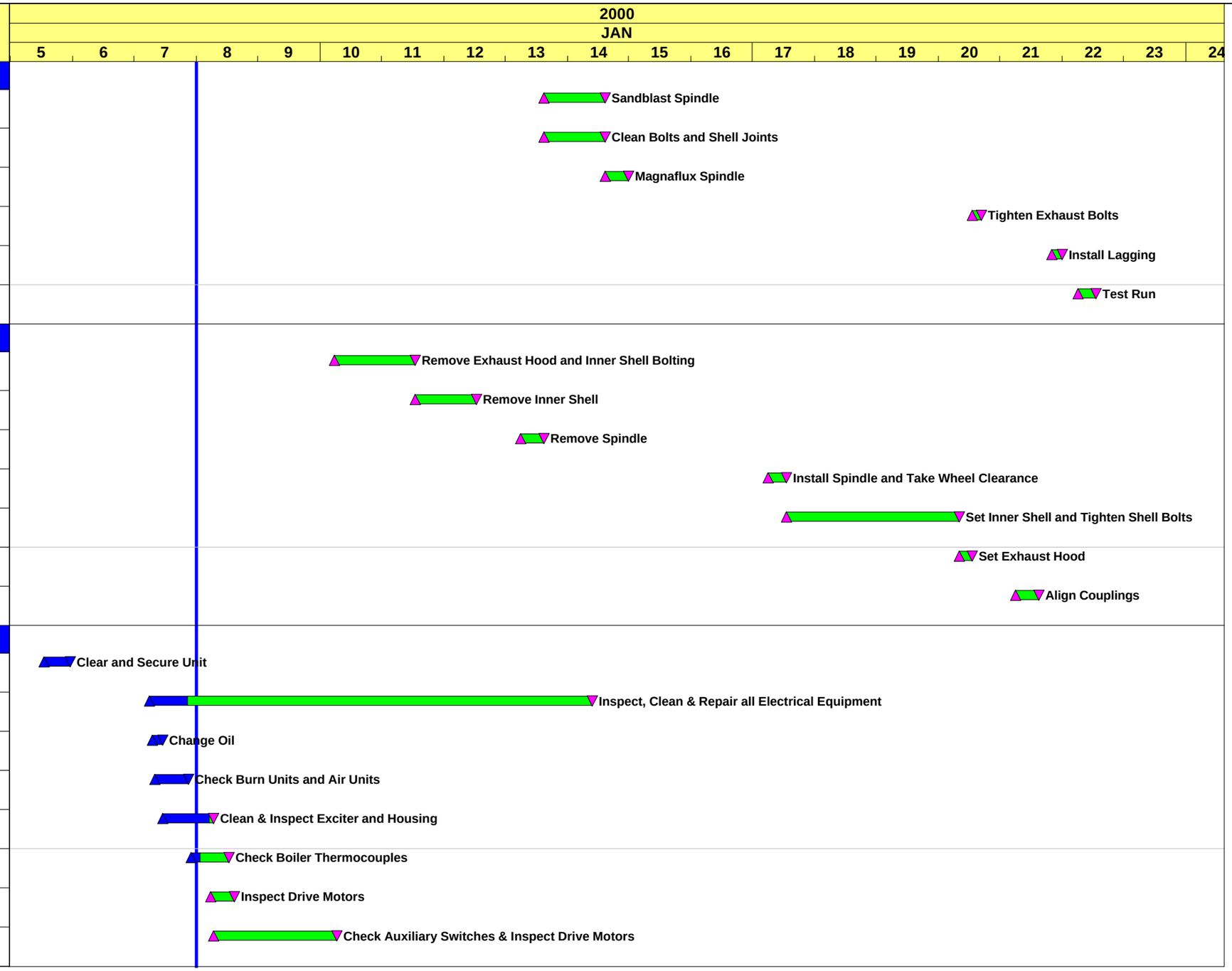

Activity ID	Resource	# People Per Day	Actual To Date	Resource early start	Resource early finish
ELECTRCN Electricians					
AUA622	**ELECTRCN**	2.00	0.00	08JAN00 13:00	10JAN00 12:59
AUA613	**ELECTRCN**	2.00	0.00	10JAN00 07:00	10JAN00 15:59
AUA613	**ELECTRCN**	1.00	0.00	10JAN00 16:00	11JAN00 06:59
AUA623	**ELECTRCN**	1.00	0.00	10JAN00 13:00	10JAN00 21:59
AUA630	**ELECTRCN**	2.00	0.00	10JAN00 22:00	11JAN00 21:59
AUA617	**ELECTRCN**	0.67	0.00	11JAN00 07:00	11JAN00 20:59
AUA635	**ELECTRCN**	1.00	0.00	11JAN00 22:00	12JAN00 07:59
TUT625	**ELECTRCN**	1.00	0.00	13JAN00 15:00	13JAN00 23:59
TUT629	**ELECTRCN**	2.00	0.00	14JAN00 06:00	14JAN00 09:59
AUA624	**ELECTRCN**	2.00	0.00	14JAN00 12:00	14JAN00 20:59
MACHINST Machinists					
AUA401	**MACHINST**	2.00	20.00	07JAN00 07:00	08JAN00 12:59
TUT028	**MACHINST**	2.00	0.00	08JAN00 09:00	08JAN00 11:59
TUT029	**MACHINST**	2.00	0.00	08JAN00 12:00	08JAN00 13:59
TUT009	**MACHINST**	4.00	0.00	12JAN00 13:00	12JAN00 21:59
TUT010	**MACHINST**	2.00	0.00	12JAN00 22:00	13JAN00 12:59
TUT010	**MACHINST**	2.00	0.00	13JAN00 13:00	13JAN00 16:59
TUT012	**MACHINST**	4.00	0.00	13JAN00 06:00	13JAN00 14:59
TUT015	**MACHINST**	2.67	0.00	17JAN00 06:00	17JAN00 12:59
TUT017	**MACHINST**	2.67	0.00	17JAN00 13:00	20JAN00 07:59
TUT019	**MACHINST**	6.00	0.00	20JAN00 08:00	20JAN00 12:59
TUT022	**MACHINST**	6.00	0.00	21JAN00 06:00	21JAN00 14:59
TUT031	**MACHINST**	2.00	0.00	21JAN00 15:00	21JAN00 18:59

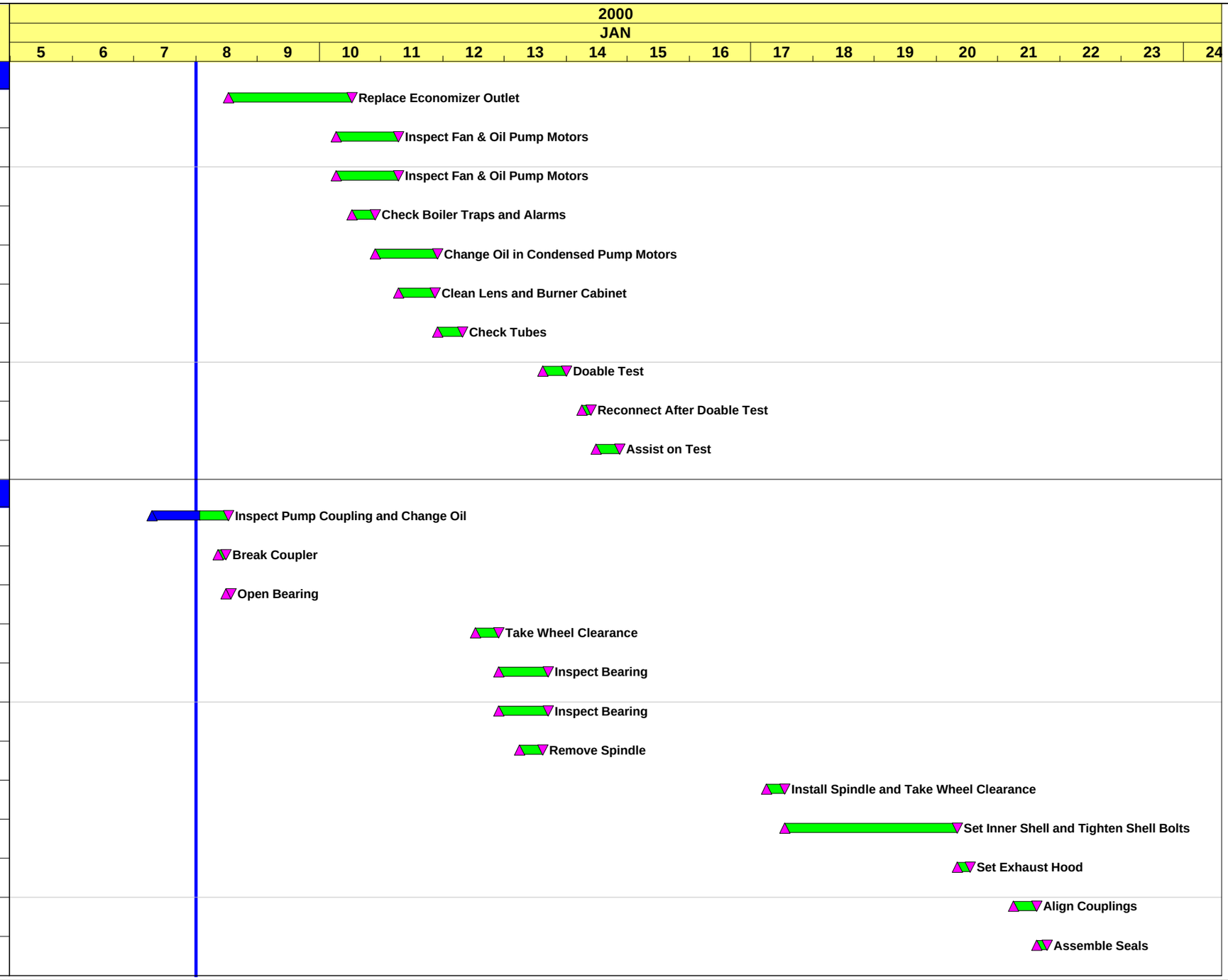

Activity ID	Resource	# People Per Day	Actual To Date	Resource early start	Resource early finish
OPERATNS Operations					
BUB210	**OPERATNS**	1.00	0.00	14JAN00 12:00	14JAN00 20:59
MPM025	**OPERATNS**	2.00	0.00	22JAN00 06:00	22JAN00 12:59
PIPEFITR Pipefitters					
TUT026	**PIPEFITR**	4.00	8.00	07JAN00 15:00	08JAN00 08:59
BUB202	**PIPEFITR**	1.33	0.00	08JAN00 07:00	11JAN00 11:59
BUB204	**PIPEFITR**	2.00	0.00	11JAN00 12:00	12JAN00 06:59
TUT021	**PIPEFITR**	4.00	0.00	20JAN00 17:00	21JAN00 07:59
WELDERS Welders					
BUB202	**WELDERS**	1.33	0.00	08JAN00 07:00	11JAN00 11:59
BUB219	**WELDERS**	1.00	0.00	08JAN00 21:00	11JAN00 11:59
BUB208	**WELDERS**	1.60	0.00	10JAN00 07:00	12JAN00 15:59
BUB217	**WELDERS**	0.67	0.00	11JAN00 12:00	14JAN00 11:59
BUB204	**WELDERS**	2.00	0.00	11JAN00 12:00	12JAN00 06:59
BUB205	**WELDERS**	1.00	0.00	12JAN00 12:00	12JAN00 20:59

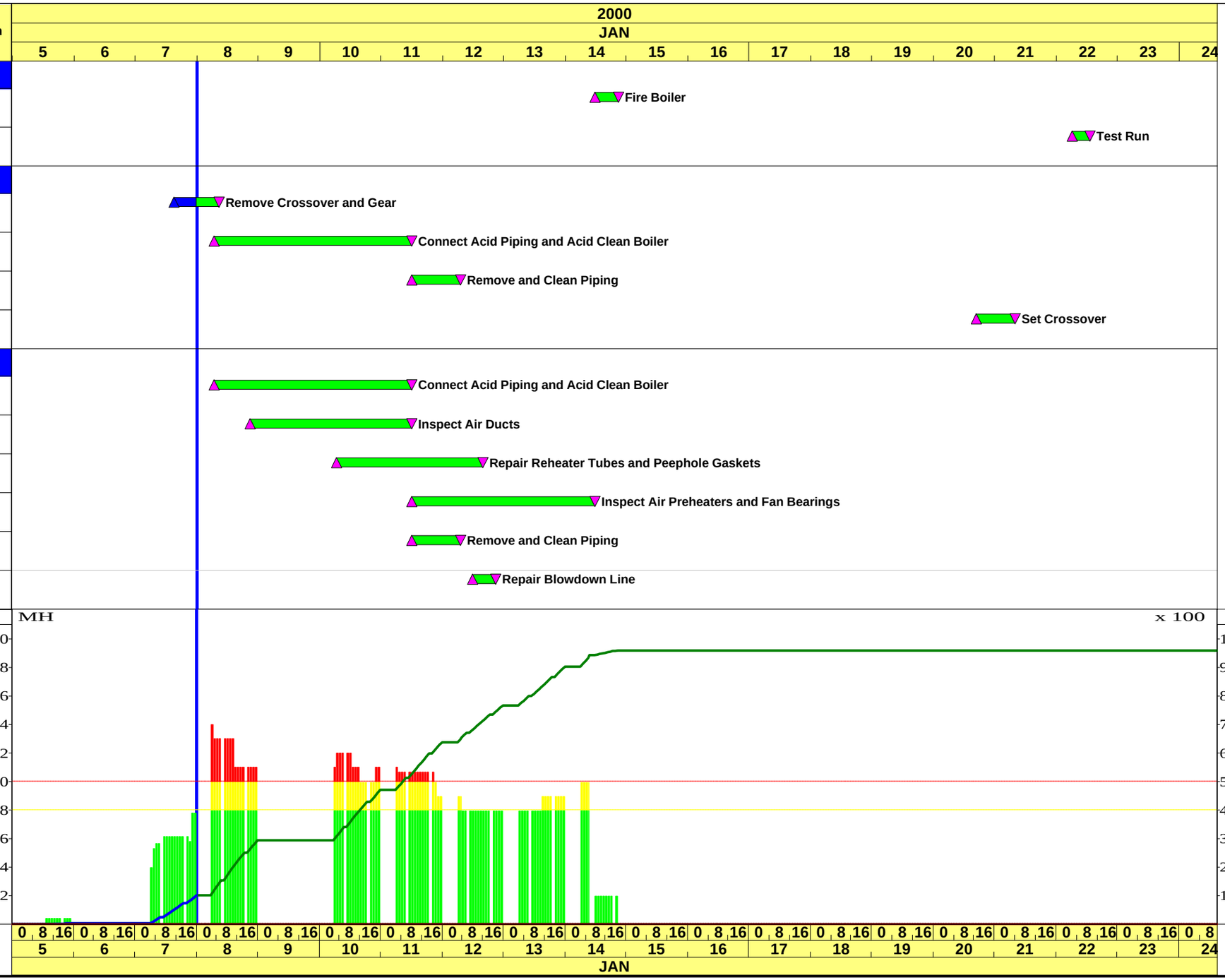

Resource/Cost Profile Legend

Resource: ELECTRCN

Total early usage per Hour (Current Estimate)

- Above maximum limit
- Above normal limit
- Normal usage
- Maximum limit
- Normal limit
- Current estimate curve
- Earned value curve
- Scheduled budget curve

Detail scale (left): MH

Cumulative scale (right): X 100MH